

# Update from the RIPE NCC

Axel Pawlik  
Managing Director

# We are here to serve you

---

- Secretariat for RIPE Community
- Founded in 1992
  - Teenager on verge of adulthood
- Activities to support coordination of Internet operations
  - Service region Europe, Middle East, Parts of Central Asia

# Activities (on a neutral & impartial platform)

---

- Support for RIPE
  - Policy development Process
- Regional Internet Registry
- Operations of Root Nameserver
- Operations of RIPE Database
- Internet Measurements
- Training
- Outreach
- ENUM Tier 0 Registry
- ...

# Key People

---

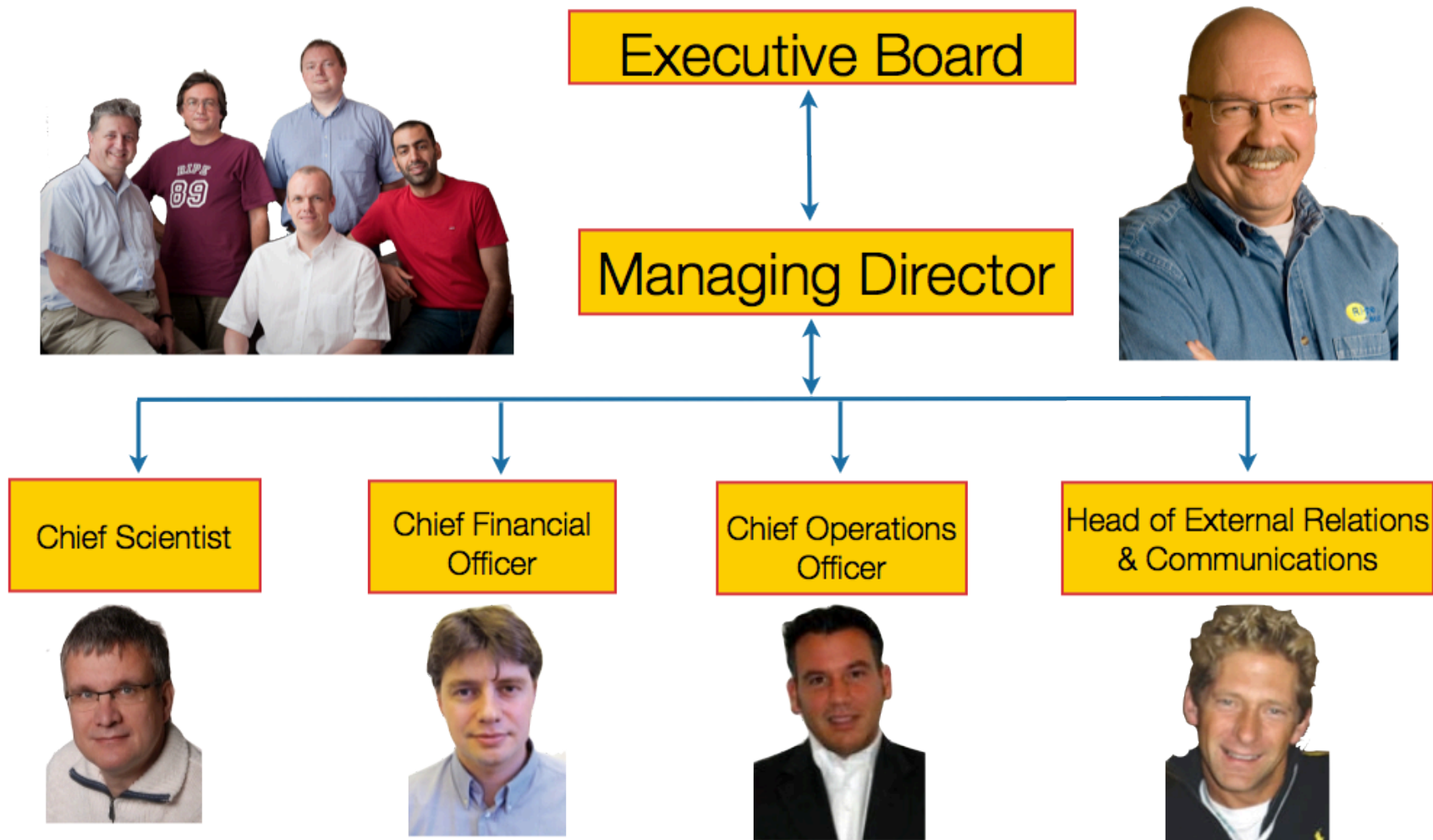

# Future and Strategy

---

- IPv4 depletion as Discontinuity
  - How will RIPE NCC be affected?
- Developing Strategies for the Future
  - Focusing on Usefulness for Members and Community
  - “Back to the Roots”
- Focus on...
  - Strong Registry
  - Strong Community

# Three Strategic Pillars

---

- Resource Lifecycle Management
  - Maintaining the Number Registry
- Reliable Source of Data
  - Develop, use and publish the wealth of data available
- Developing the Role of the RIPE NCC
  - Engage Stakeholders in Internet Governance
  - Prove Utility of RIPE NCC to Public Policy Makers
  - Intensify work with RIPE Community to understand Needs

# Current Developments

---

- Service to Members
  - Relevance? / Quality? / Member Communication!
- Community Engagement
  - RIPE Labs
  - Regional Meetings (MENOG, ENOG, Dubrovnik)
- Call for RIPE Meetings from (too) many corners
  - RIPE Days...
- Working with WG Chairmen
- Membership Survey to be launched on Friday
  - Your participation is crucial

# The Future

---

- Allocations ↘, Registrations ↗
- Services for “Community”
  - Community of Internet Operators
  - The Internet at Large
- Welcome home holders of legacy space
- All users of RIPE NCC services should be members
  - Fair distribution of cost
- Reviewing Charging Scheme, must be...
  - Fair
  - Predictable
  - Ensuring Stability

# Roadmap “New Charging Scheme”

---

- Discussions with Executive Board
- Indicate ideas to Members / General Meeting
- Go to drawing table
  - Develop scenarios
  - Write up strawman & publish to members
- Collect feedback from discussions
- Review proposal with Executive Board
- Finalise documents for General Meeting @ RIPE 63

Questions?

# Member Services

---

RIPE 62

Andrew de la Haije  
COO

# Three focus points

---

- Transparency and Procedures
- Evolution of services
- Improved member interaction

---

## Transparency and Procedures

# Transparency and Procedures

---

- Enhance transparency
- Driver
  - Not always as clear as we could be
- Actions
  - External Impact Analysis
  - Seeking community guidance on unclarities in policy interpretations:  
Address Policy WG and mailing list
  - Publish Evaluation procedures: IPv4 online  
<http://www.ripe.net/lir-services/resource-management/contact/ipv4-evaluation-procedures>  
IPv6 and ASN upcoming if you find this useful

# Transparency and Procedures (2)

- Registration Services ticket mechanism change: all (IPv4) requests in one ticket queue, new and ongoing requests

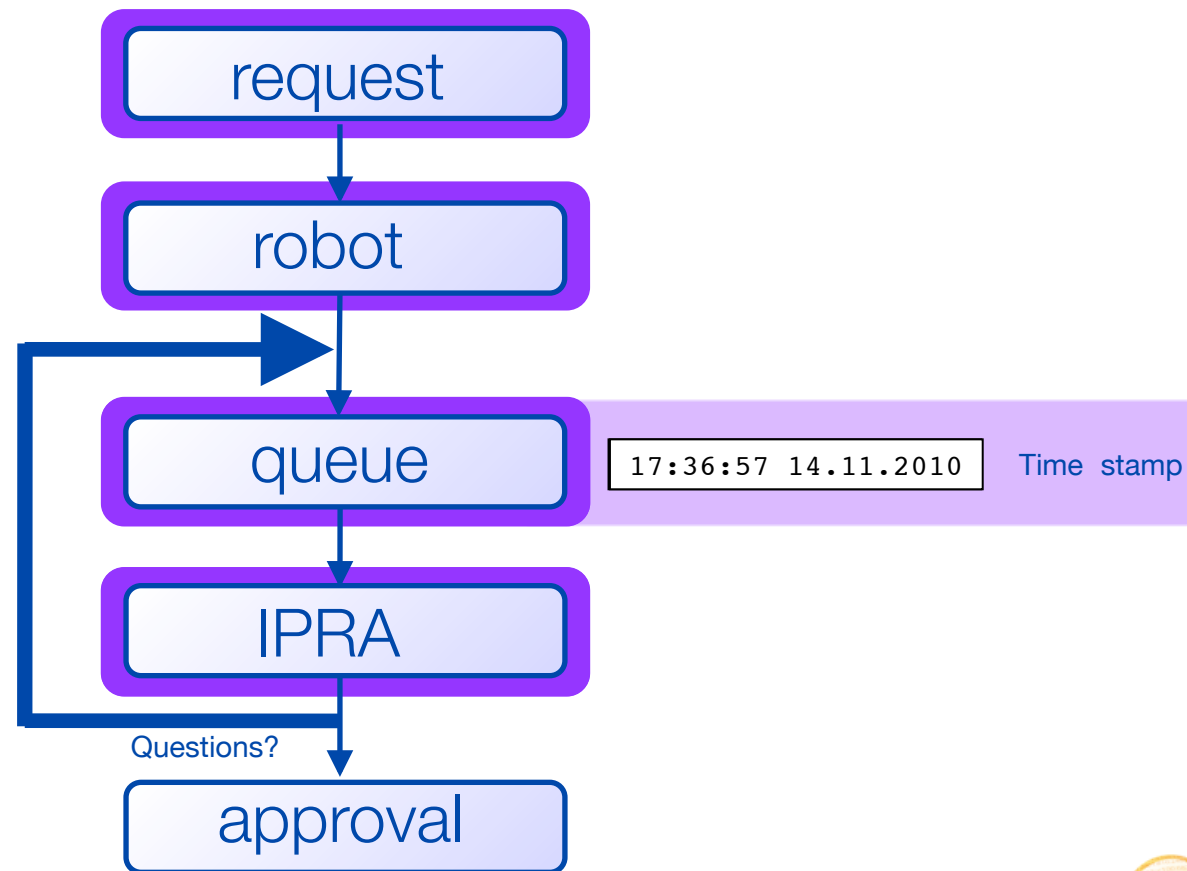

# Transparency and Procedures (3)

---

- Graph of RIPE NCC available IPv4 address space pool  
<http://www.ripe.net/internet-coordination/ipv4-exhaustion/ipv4-available-pool-graph>

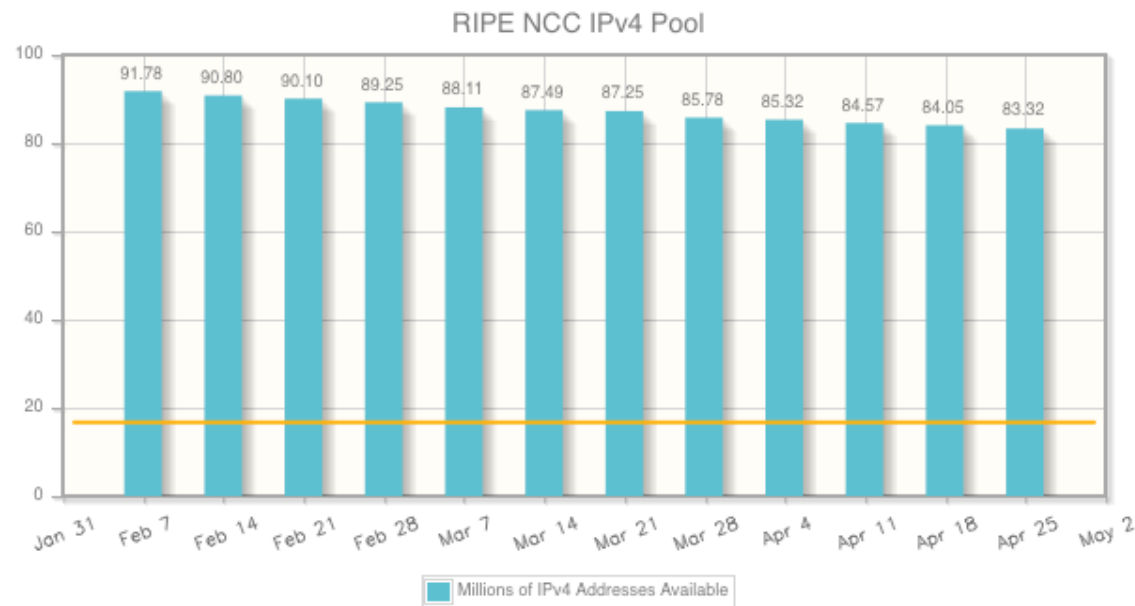

---

## Evolution of Services

# Evolution of Services

---

- RIPE registry data quality
- Driver
  - Maintain an accurate and complete registry
  - Surveyed membership, 80% of respondents support service
- Actions
  - Confirmation of validity of LIR data
    - LIR Self-Audit (through LIR Portal)
      - Inetnum, route, rDNS and person objects
    - Confirmation visible in RIPE DB object

# Evolution of Services (2)

---

- RIPE NCC Audit
  - Confirmation of validity of LIR data by RIPE NCC
    - LIR contacts, organisation and allocation details
  - Replace 'additional allocation audit'
  - 50% of membership audited per year
  - Confirmation visible in RIPE DB object

# Evolution of Services (3)

---

- Resource transfer listing service
- Driver
  - Maintain an accurate and complete registry
  - Facilitate resource transfers for members
- Action
  - Provide Platform where ‘lister’ and ‘needer’ can meet
  - Member only service
  - RIPE NCC confirming
    - Member
    - Registry
    - Policy

# Evolution of Services (4)

## - Geolocation

# The Problem

---

- No mechanism to link IP addresses to a location
- Establishing this link is difficult and error prone:
  - Finding out a postal address is hard
  - Translating the address to a geolocation is hard
- The result:
  - Location based services may be mismatched
    - Access to certain services could be blocked
    - Content could be delivered in the wrong language

# Solution

---

- You are the holder of the IP address block
  - You are the authority on where the block is used
  - You know what services are offered
  - You know the preferred language
- The RIPE NCC will provide the gateway through the RIPE Database

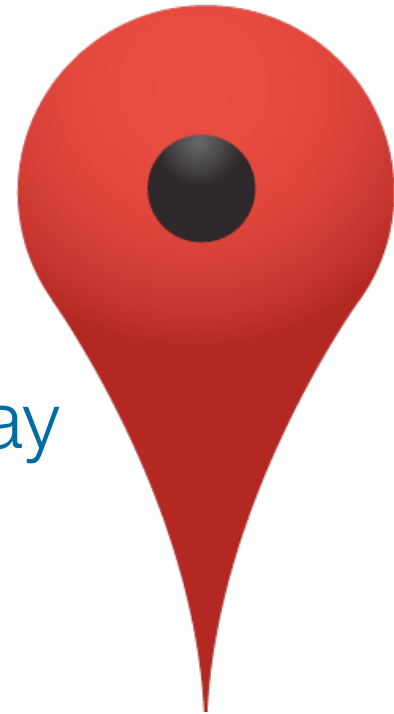

# Everybody Benefits

---

- End Users
  - Receive content in the desired language
    - and related to their location
- LIRs
  - Full control over location based services
    - Less End User complaints
- Content Providers
  - Easier to address their target audience

# The Way Forward

---

- Adding location data is always optional!
- Your privacy is guaranteed
  - Linking of individual IPs to a location never possible
  - Resolution of data is user defined
    - You are in control of the granularity
- We are actively looking for feedback and ideas
  - Check RIPE Labs for updates
- Cooperation with Google, MaxMind, IP2Location
  - Can you introduce us to other partners? Let us know!

# Working with 3rd Parties

---

- Cooperation with Google, MaxMind, IP2Location
  - If you opt to add location data to your RIPE Database objects, it will be added to their data sets

Can you introduce us to other partners?  
Let us know!

# Evolution of Services (5)

- Certification
  - Enhancement of Registration information
  - Launched 1 January 2011
  - 430 members certified their address space

---

## Member Interaction

# Member Interaction

---

- Network Coordination Services

<http://www.ripe.net/lir-services/resource-management/ripe-ncc-resource-quality-assistance>

- Driver

- Regular requests for support on filtering issues
- Issues with getting in contact with the right contacts

- Action

- Assist by coordination
  - Information and guidance on filtering and tools to identify who and why
  - If needed put both parties into contact and coordinate

# Member Interaction (2)

---

- Proven benefit (recent case)
  - Small LIR: /20 allocation being filtered by large ISP based on former holder of address space
  - RS contacted large ISP, giving neutral information/contact information
  - Large ISP investigated and fixed. Resolved in 3 working days

## Member Interaction (2)

---

- Feedback on LIR portal functionality

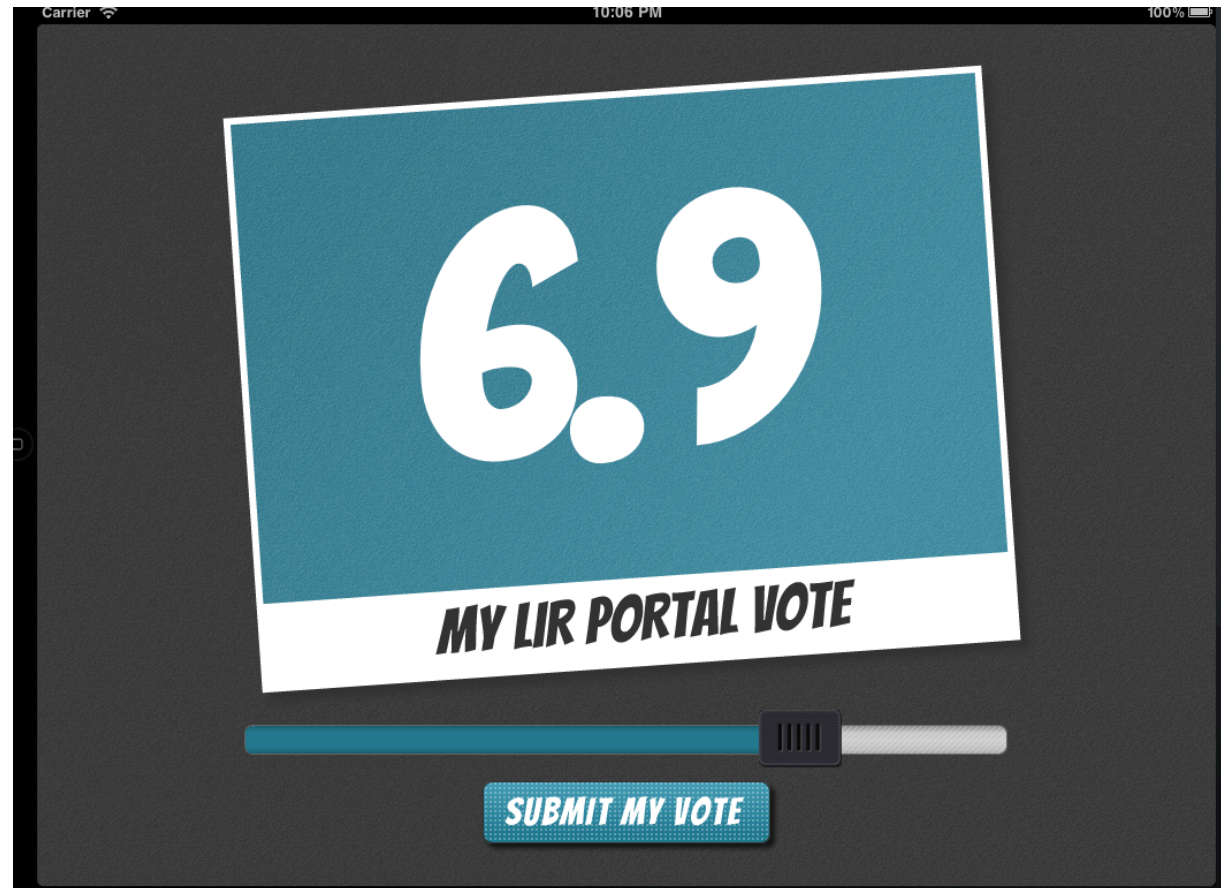

# Member Interaction (3)

- Pilot web-chat functionality

# Member Interaction (3)

- RIPE NCC Mobile Pilot

# RIPE NCC Mobile Pilot

[mobile.balounge.net](http://mobile.balounge.net)

Questions?

# Support department Update

Finance, Admin, Facilities, Legal,  
Info Security and IT

Jochem de Ruig  
Chief Financial Officer

# Finance & admin update 2011

---

- Invoicing & payments 2011
  - Investigating additional payment tools
  - Set up of paypal for RIPE meetings
- Audit 2010 & new auditors 2011
- RIPE NCC office improvements
  - New access card system, “airco”/fresh air system
- Continuous automation improvements
  - Business expense claim tool
  - Travel request/authorisation software replacement

# Legal update

---

- Continuous work on RIPE NCC Governance docs
  - Transfer doc, due diligence, audits, abuse handling etc.
- Legal framework for RPKI
- Engagement with law enforcement and regulators
  - LEA event during e-crime congress in London
  - Council of Europe – Critical Infrastructure
- Ongoing legal support
  - Impact analysis on policies, legal requests

# IT Infrastructure & Information Security

---

- Review of IT Infrastructure
  - Different perspective, aim to simplify, increase efficiency
- Support for RIPE NCC services (incl RIPE mtg)
- Security review of infrastructure
  - Network Intrusion Detection System
- Information security review of internal processes
  - Due diligence on member enrollment

# Science, Data, DNS

---

The Highlights.  
Any Questions Welcome.

Daniel Karrenberg  
Chief Scientist

# RIPE ATLAS

## Active Internet Measurements from a Lot of Small Probes

Measurements. Key (minimum RTT):  ≤ 10ms  ≤ 20ms  ≤ 30ms  ≤ 40ms  ≤ 50ms  ≤ 100ms  ≤ 200ms  ≤ 300ms  ≤ 500ms

# RIPE ATLAS

---

- Launched at previous RIPE meeting (Rome)
- Atlas.ripe.net
- Seeking Sponsors
- 350+ probes deployed
- Deploying 1024 more in the coming months
  - Aiming for good geographical and topological coverage
- Deploying another 1024 from October
- Details @ MAT-WG and Measurements BoF

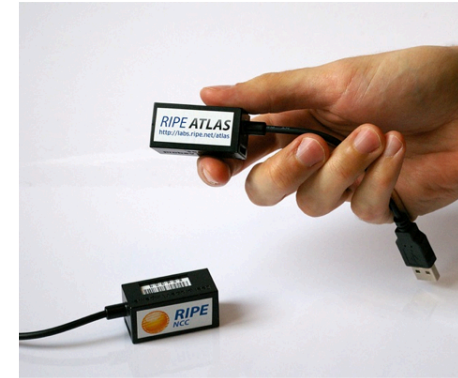

Your network: **AS2121** , **193.0.24.0/21**      Example: **IPv4**, **IPv6**, **ASN**

### Whois Matches

<b>resource</b>	AS1267	<a href="#">Show all fields</a>
<b>as-name</b>	ASN-INFOSTRADA	
<b>maintainer ID/handle</b>	AS1267-MNT	
<b>description</b>	Infostrada S.p.A. IUnet S.p.A.	

**non-RIPE resources are only updated daily**

*Subquery took 1068 msec (Ref: Q110539/583945 R0)*

Download as: [raw data](#)
View: [link specification methodology](#)

### Prefixes originated by AS1267

Show  entries Search:

Prefix	First Seen	Last Seen	Peers Seeing
77.95.168.0/21	2008-09-11 16:00:00	2008-09-18 16:00:00	126
151.43.60.0/22	2008-04-02 16:00:00	2009-03-23 08:00:00	114
151.36.208.0/20	2008-04-02 16:00:00	2009-03-23 08:00:00	114
151.38.4.0/22	2009-02-04 00:00:00	2009-02-04 08:00:00	114
151.36.16.0/20	2009-02-04 00:00:00	2009-02-04 08:00:00	114
151.53.182.0/18	2009-02-04 00:00:00	2009-02-04 08:00:00	112

# RIPEstat

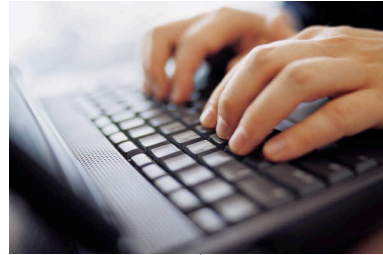

You

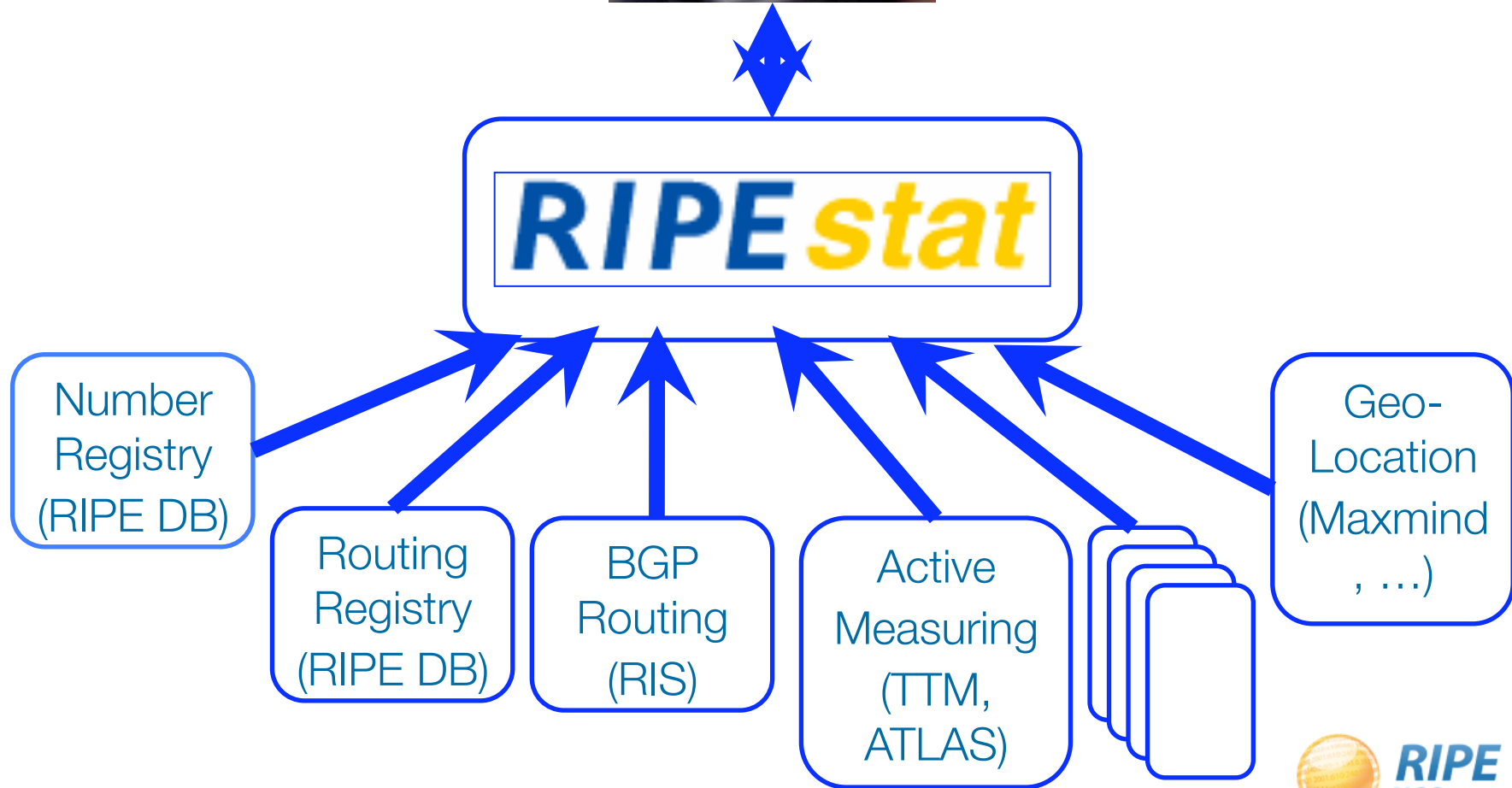

# RIPEstat

---

- Beta(!) launched this meeting: **stat.ripe.net**
- Eventually to replace most measurement tools
- Iterative Development
  - Public demos by teleconference every 4 weeks
  - Demo minutes on RIPE Labs
  - Demo recordings @ stat.ripe.net
- Tell us what you need!
- You will get the tools you deserve ...
- Details @ MAT-WG and Measurement BoF

# RIPE TTM Future

---

- TTM is an “old” service
- Designed for different environment than today’s
- We will evaluate current usefulness for subscribers
- Then we will make a plan to evolve it
- Current Straw man: integrate into RIPE Atlas
- We will talk to all subscribers

Questions?

Also about  
things I did  
not mention.

# External Relations & Communications

---

Paul Rendek  
Head of Communications and External  
Relations

# Outreach Goals

---

- From the Activity Plan 2010:
  - *Work with a range of stakeholders from both the public and private sectors*
  - *Continue to promote the important dialogue between the technical community and governments*
  - *Relevant parties working together to understand the changing Internet landscape and to make informed decisions that guarantee the stability of the Internet*

# Why?

---

- Internet is a multistakeholder arena - we're not the only ones making decisions!
- Governments, international organisations and law enforcement growing their influence in Internet governance
- Keep Gov'ts informed so that they can make better public policy
- Other stakeholders see the benefits of the open and inclusive model to cooperate with each other

# RIPE NCC Outreach Activities

---

- Technical communities (NOGs, NRENs, ETNO... )
- Local IPv6 related events
- Internet governance circus ;-)
- Government, Regulators, Law Enforcement
- Inter-governmental organisations (OECD, Council of Europe, ITU...)
  
- Coordination with industry partners – RIRs, ISOC, ICANN, IETF...

# Recent Activities

---

- Internet governance structures
  - IGF continuation discussions, CSTD working group
  - NTIA Notice of Inquiry on future of IANA function  
<http://www.nro.net/news/nro-response-to-ntia>
- ITU IPv6 Group (April 2011)
  - IPv6 Roadshow hailed as a successful model for capacity building

# How?

---

- Meetings
  - RIPE Meetings, RIPE NCC Roundtable Meetings, RIPE NCC Regional Meetings (in collaboration with MENO and ENOG, Dubrovnik)
- Presence at Operator Forums
- Speaking opportunities at numerous events
- RIPE Labs
- RIPE NCC/RIPE Website
- Annual Report – published soon!

# Survey Time!

---

- RIPE NCC Member and Stakeholder Survey 2011
  - Opens from 6 May – 10 June 2011

Questions?

